Protective Services Department
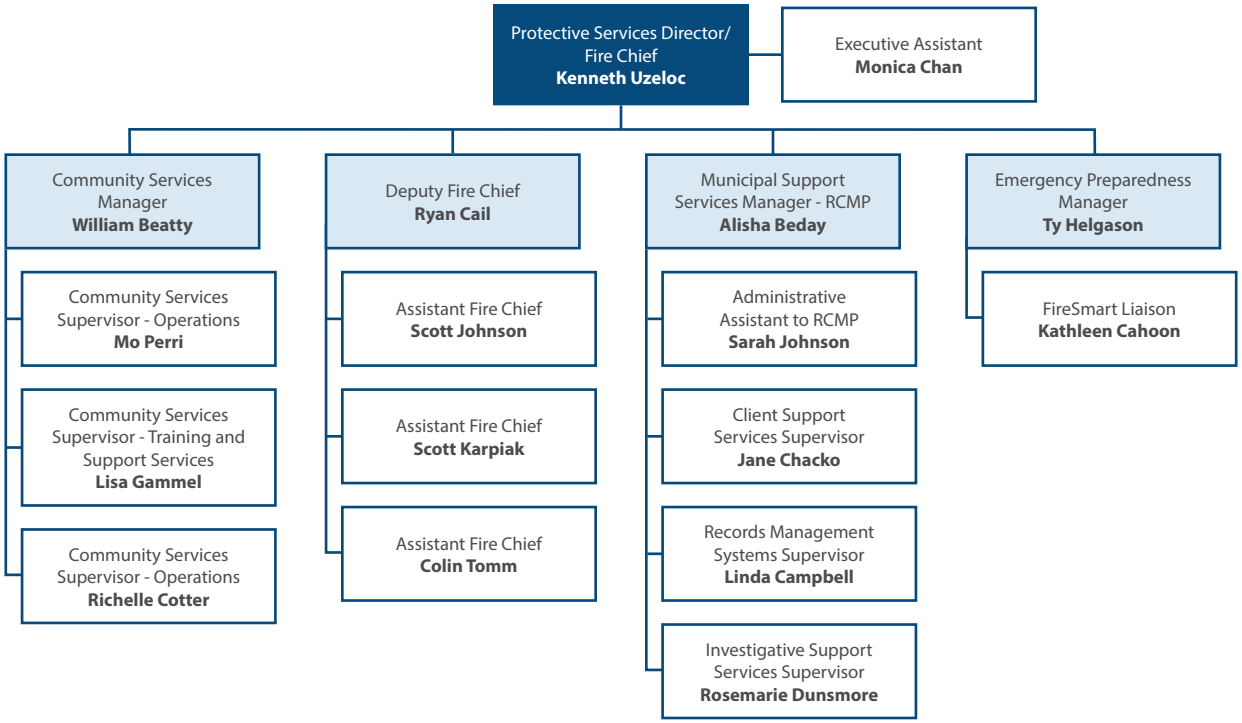
Canada's Tournament Capital