# Community and Culture Department
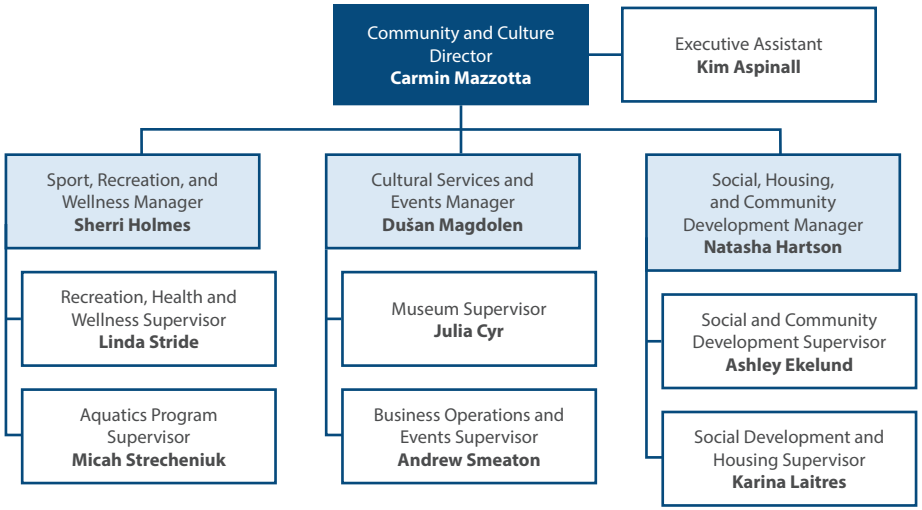
Canada's Tournament Capital