Corporate Services Department
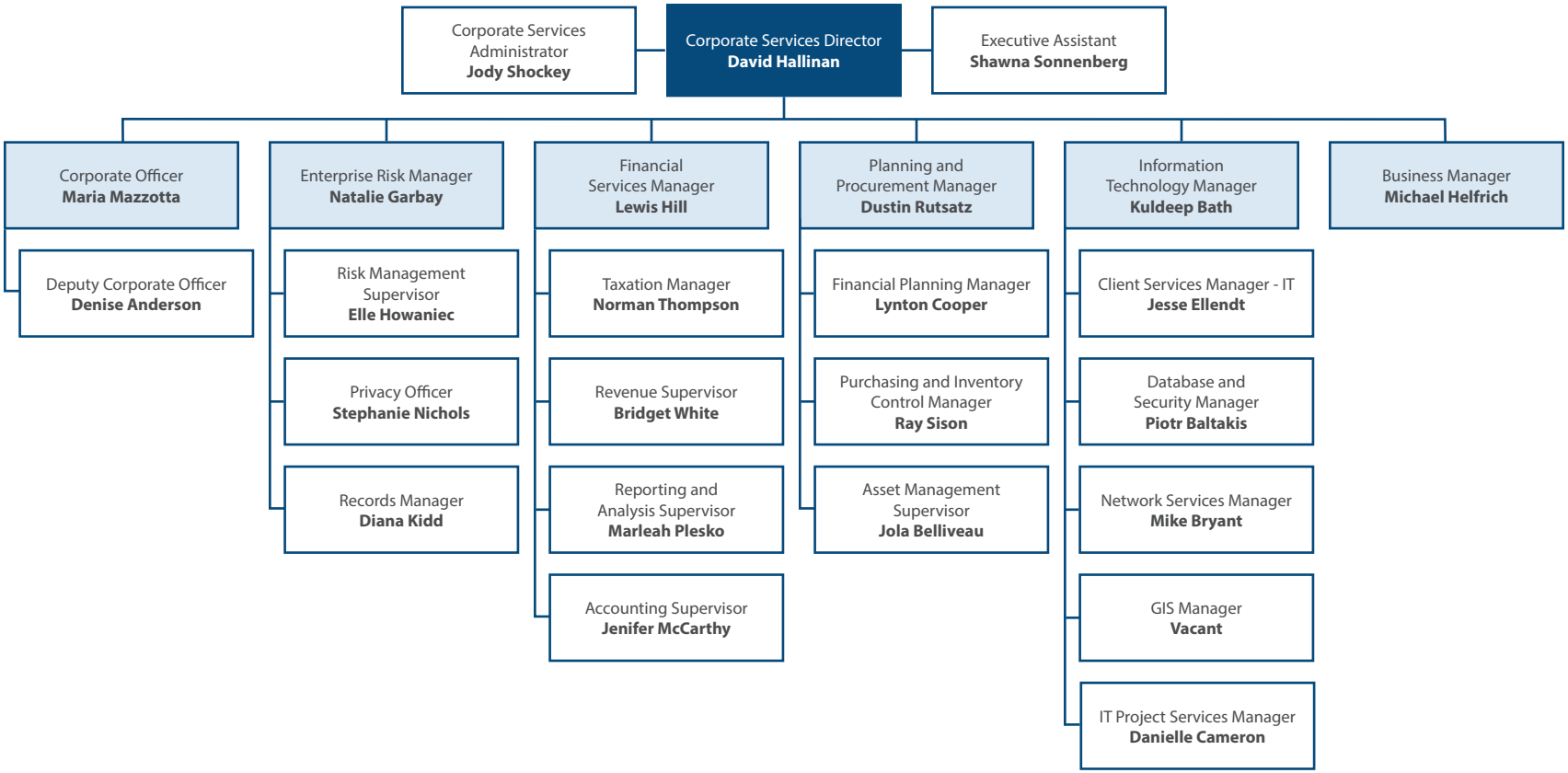
Canada's Tournament Capital