Zone 3 2027 Solid Waste Collection Schedule

Kamloops
Canada's Tournament Capital

Garbage and recycling are collected on an alternating biweekly basis. Organics is collected weekly.

Schedules are subject to change.

December 2026

Garbage & Organics | Recycling & Organics | Collection Day | Statutory Holiday No Collection

JANUARY 2027

S	M	T	W	T	F	S
					1	2
3	4	5	6	7	8	9
10	11	12	13	14	15	16
17	18	19	20	21	22	23
24	25	26	27	28	29	30
31						

FEBRUARY 2027

S	M	T	W	T	F	S
	1	2	3	4	5	6
7	8	9	10	11	12	13
14	15	16	17	18	19	20
21	22	23	24	25	26	27
28						

MARCH 2027

S	M	T	W	T	F	S
	1	2	3	4	5	6
7	8	9	10	11	12	13
14	15	16	17	18	19	20
21	22	23	24	25	26	27
28	29	30	31			

APRIL 2027

S	M	T	W	T	F	S
				1	2	3
4	5	6	7	8	9	10
11	12	13	14	15	16	17
18	19	20	21	22	23	24
25	26	27	28	29	30	

MAY 2027

S	M	T	W	T	F	S
						1
2	3	4	5	6	7	8
9	10	11	12	13	14	15
16	17	18	19	20	21	22
23	24	25	26	27	28	29
30	31					

JUNE 2027

S	M	T	W	T	F	S
		1	2	3	4	5
6	7	8	9	10	11	12
13	14	15	16	17	18	19
20	21	22	23	24	25	26
27	28	29	30			

JULY 2027

S	M	T	W	T	F	S
				1	2	3
4	5	6	7	8	9	10
11	12	13	14	15	16	17
18	19	20	21	22	23	24
25	26	27	28	29	30	31

AUGUST 2027

S	M	T	W	T	F	S
1	2	3	4	5	6	7
8	9	10	11	12	13	14
15	16	17	18	19	20	21
22	23	24	25	26	27	28
29	30	31				

SEPTEMBER 2027

S	M	T	W	T	F	S
			1	2	3	4
5	6	7	8	9	10	11
12	13	14	15	16	17	18
19	20	21	22	23	24	25
26	27	28	29	30		

OCTOBER 2027

S	M	T	W	T	F	S
					1	2
3	4	5	6	7	8	9
10	11	12	13	14	15	16
17	18	19	20	21	22	23
24	25	26	27	28	29	30
31						

NOVEMBER 2027

S	M	T	W	T	F	S
	1	2	3	4	5	6
7	8	9	10	11	12	13
14	15	16	17	18	19	20
21	22	23	24	25	26	27
28	29	30				

DECEMBER 2027

S	M	T	W	T	F	S
			1	2	3	4
5	6	7	8	9	10	11
12	13	14	15	16	17	18
19	20	21	22	23	24	25
26	27	28	29	30	31	



Kamloops.ca/SolidWaste

Printed on 100% post-consumer recycled paper

Zone Boundaries

Kamloops
Canada's Tournament Capital

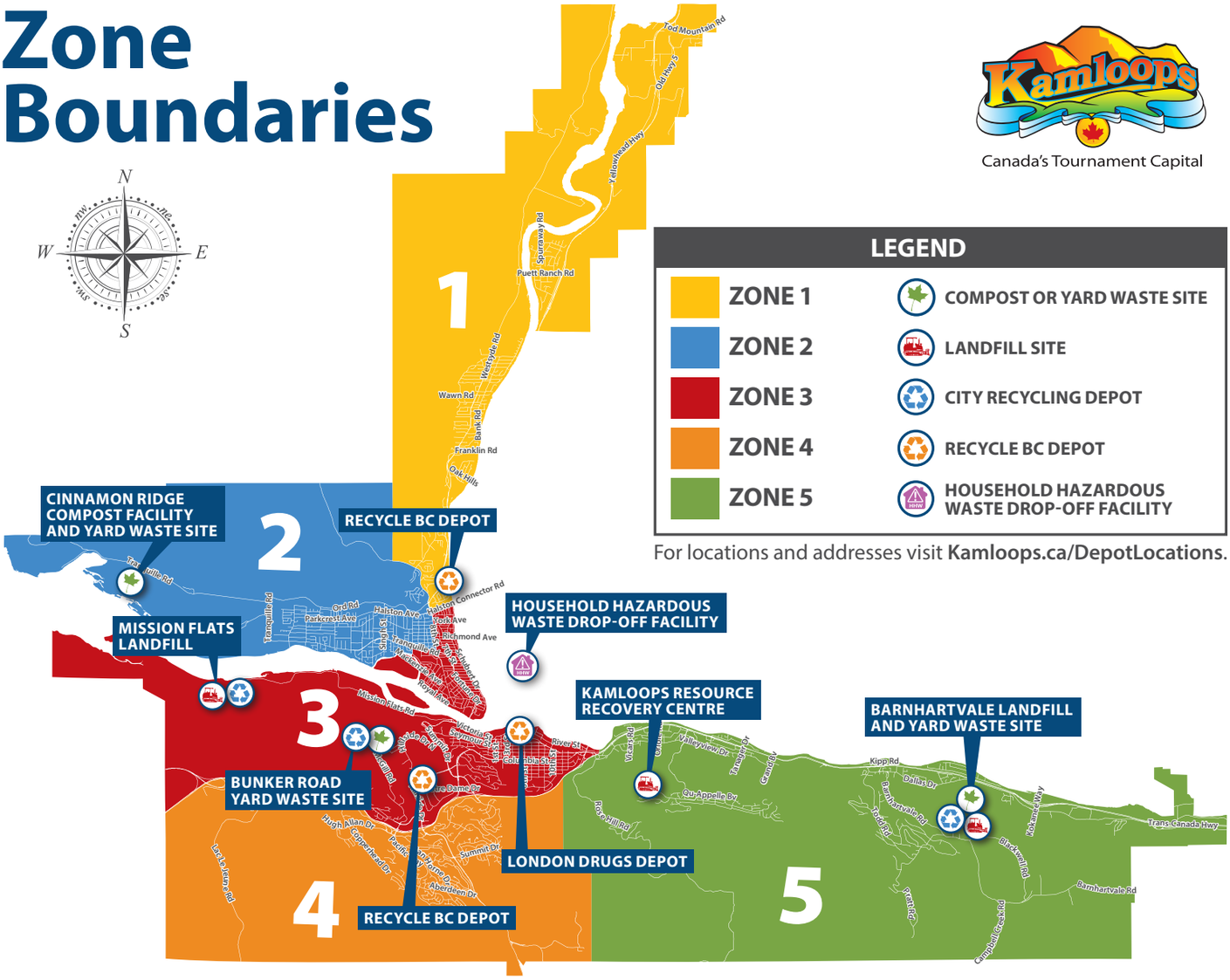

LEGEND

ZONE 1	COMPOST OR YARD WASTE SITE
ZONE 2	LANDFILL SITE
ZONE 3	CITY RECYCLING DEPOT
ZONE 4	RECYCLE BC DEPOT
ZONE 5	HOUSEHOLD HAZARDOUS WASTE DROP-OFF FACILITY

For locations and addresses visit **Kamloops.ca/DepotLocations**.

Proper Cart Placement

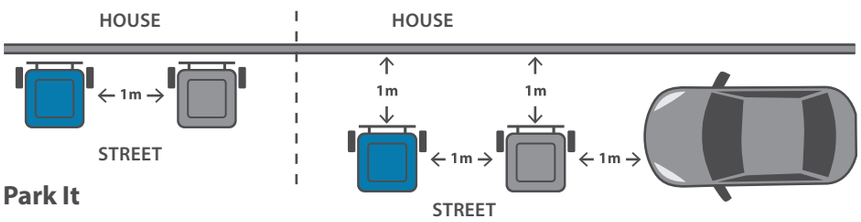

Park It

- wheels against the curb or just off the roadway
- front of cart facing the street
- arm's length distance between carts

Space It

When there is a parked vehicle, give at least an arm's length distance from the vehicle and curb.



Carts Not Collected?

Waste may not be collected if:

- carts are not placed at the curb by 7:00 am
- material is not contained and the lid is not closed
- carts are inaccessible or spaced improperly
- carts contain unaccepted material

Help Us Serve You Better

- Place carts at the curb by 7:00 am on collection day.
- During Bear Smart season (Apr 1–Nov 30), set carts out after 4:00 am and properly manage bear attractants (Bylaw No. 40-67).
- Cart lids must be completely closed for pickup.
- Break boxes into newspaper-sized pieces so they can fall loosely from carts into collection trucks.
- Carts must be kept clean.
- Secure all carts on private property on non-collection days.
- Place carts in a safe location for collection, away from overhead obstacles (trees, basketball hoops, balconies), fences, and parked vehicles.
- Help improve collection efficiency. Set garbage and recycling carts out for collection when they are at least half full.
- Place organics cart out every collection day, no matter the amount of material.
- In the winter, place carts on the road side of snow piles and windrows.



Download the **Waste Wise Kamloops** app to sign up for collection day reminders.

Kamloops.ca/WasteWise