Administration Department

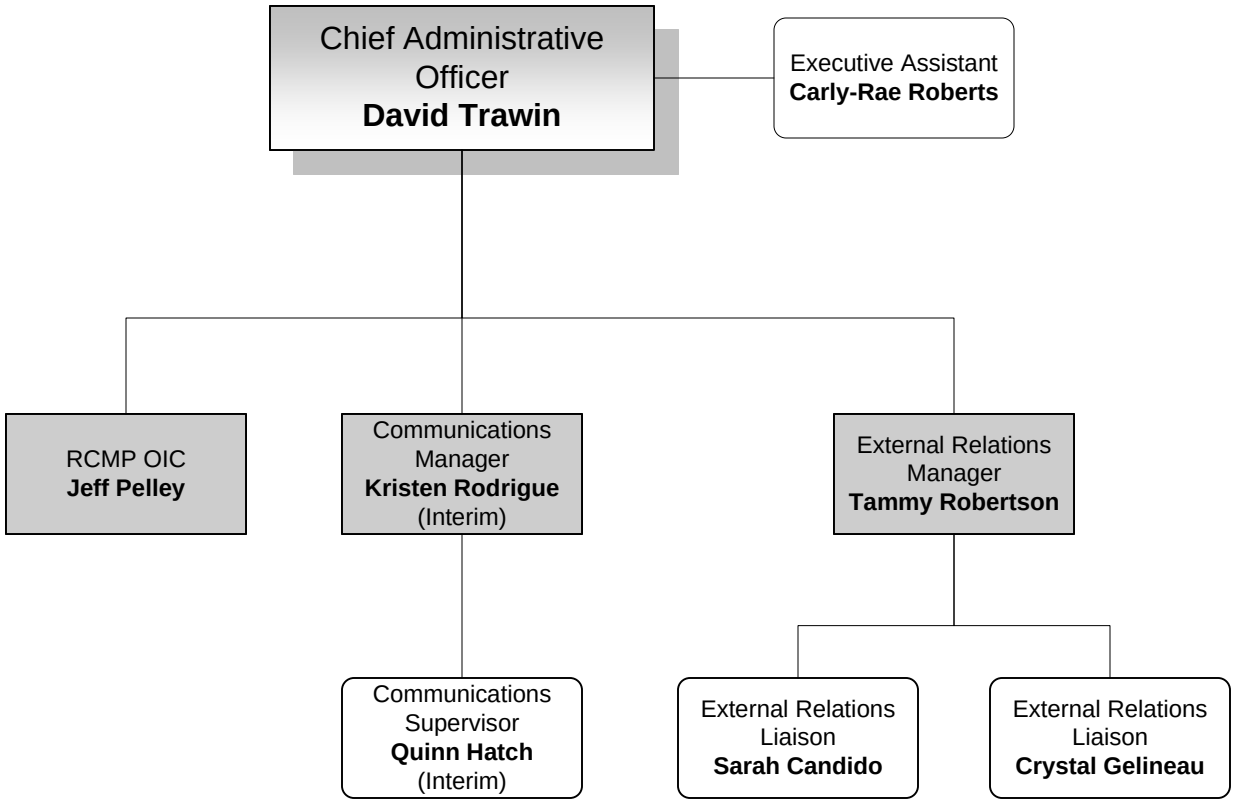

Any changes to this organization chart must be approved by the CAO.

April 14, 2023