Human Resources and Safety Department

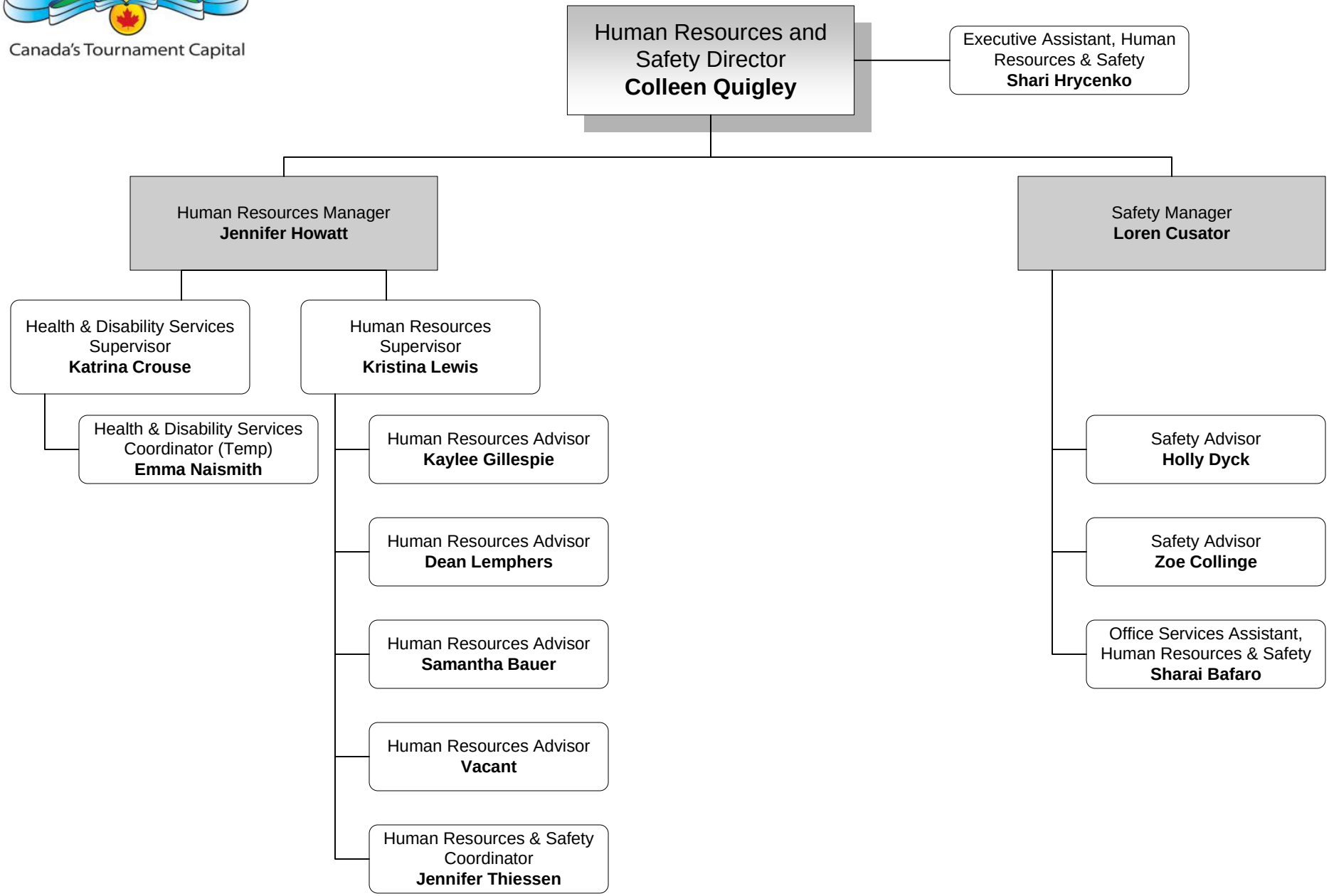

November 7, 2023