Corporate Services Department

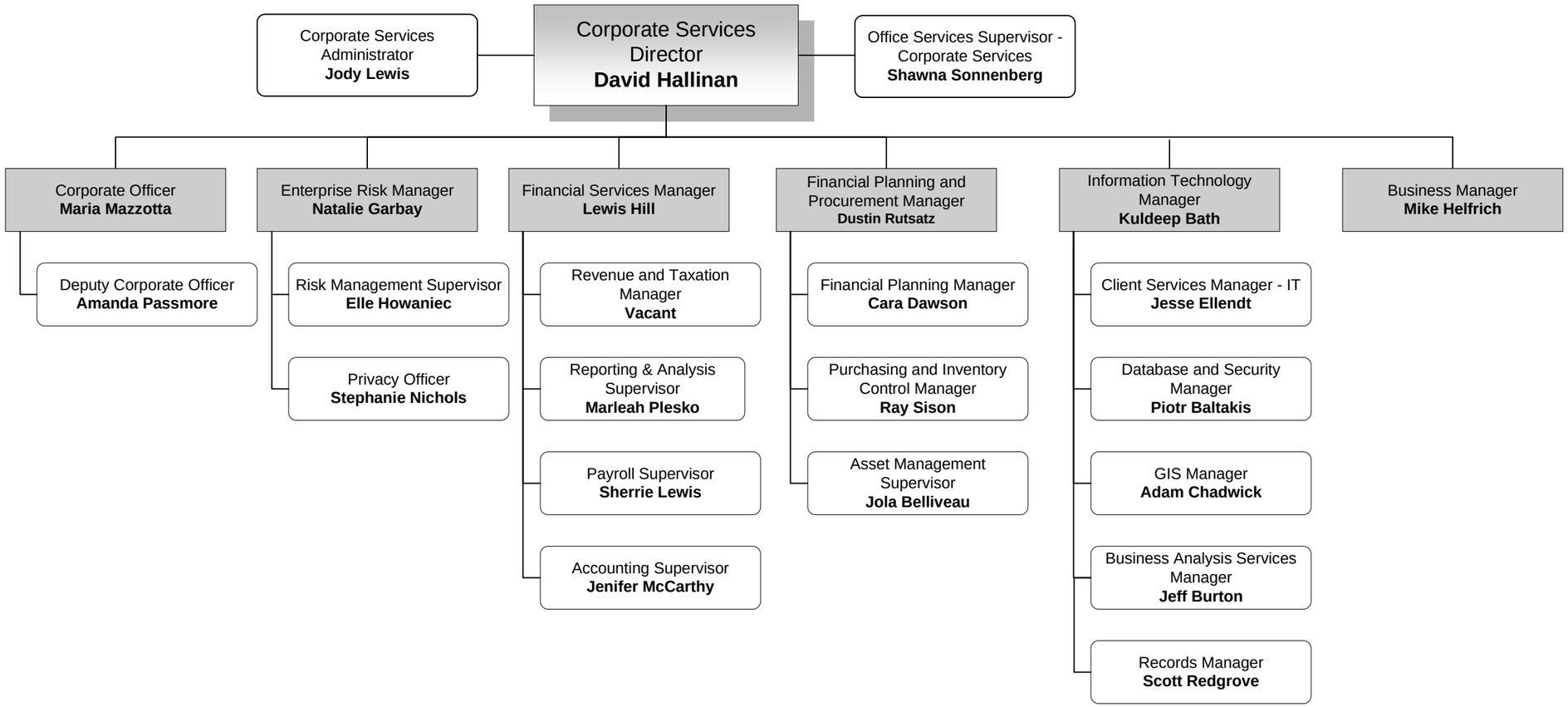

Any changes to this organization chart must be approved by the CAO.

November 3, 2023