Community & Culture Department

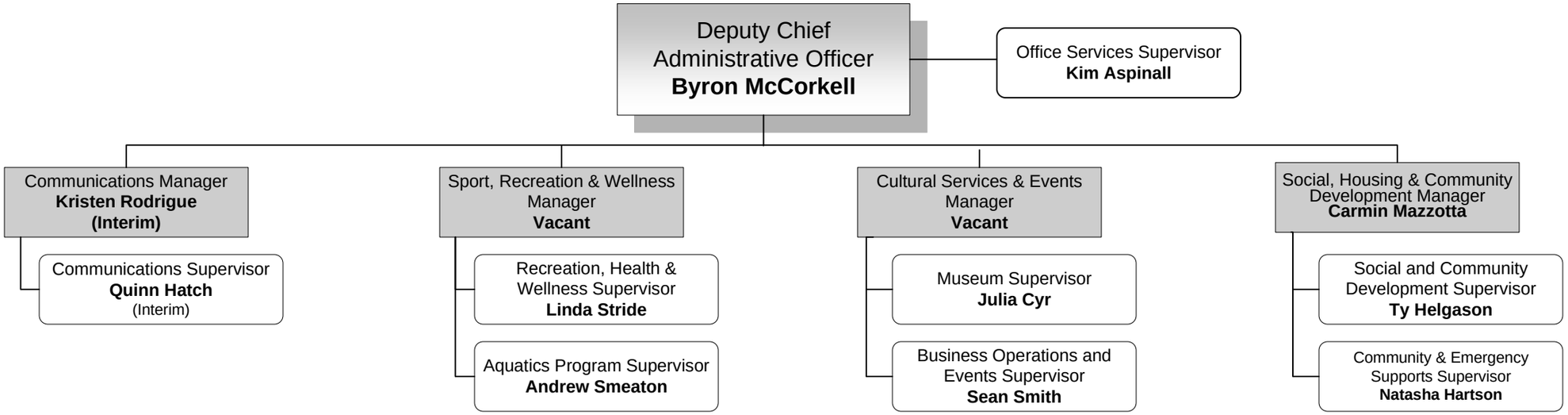

November 1, 2023